

NOTICE!!

These documents have been scanned!

Do not place un-scanned documents beneath this notice!

Do not remove this notice from this file!

GPO Jacket No. 560-102
Print Order 61540
Rise Business Services, LLC
Job=AZ15 5/23/2019



Box Number= AZ15083



Claim Begin-End: AMC390932-AMC390932

1 Initial Receipt



AZ15083-7 AMC390560-AMC391154

United States Department of the Interior
Bureau of Land Management
 BUSINESS & SUPPORT SVCS DIV
 ONE N CENTRAL AVE SUITE 800
 PHOENIX, AZ 85004 -4427
 Phone: (602) 417-9200

Receipt

No: 1683736

Transaction #: 1739318		ENTERED INTO COMPUTER
Date of Transaction: 04/04/2008		
CUSTOMER:	GINGER E DUNCAN 1361 N TAMARISIC DR CHANDLER, AZ 85224	APR 18 2008 <i>FB</i>

LINE #	QTY	DESCRIPTION	REMARKS	UNIT PRICE	TOTAL
1	1.00	LOCATABLE MINERALS / MINING CLAIMS- NEW, UNADJUD, ONE OR MORE AUTH NOS / NEW MINING CLAIM PROCESSING FEE \$15 (1930) CASES: AMC390932/\$15.00		- n/a -	15.00
2	1.00	LOCATABLE MINERALS / MINING CLAIMS- NEW, UNADJUD, ONE OR MORE AUTH NOS / NEW MINING CLAIM LOCATION FEE \$30 (1993) CASES: AMC390932/\$30.00		- n/a -	30.00
3	1.00	LOCATABLE MINERALS / MINING CLAIMS- NEW, UNADJUD, ONE OR MORE AUTH NOS / NEW MINING CLM MAINT FEE \$125 (1993) CASES: AMC390932/\$125.00		- n/a -	125.00
TOTAL:					\$170.00

PAYMENT INFORMATION			
1	AMOUNT:	\$170.00	POSTMARKED: N/A
	TYPE:	CASH	RECEIVED: 04/04/2008
	NAME:	DUNCAN, GINGER E 1361 N TAMARISIC DR CHANDLER AZ 85224	

REMARKS

This receipt was generated by the automated BLM Collections and Billing System and is a paper representation of a portion of the official electronic record contained therein.

NOTICE!!

These documents have been scanned!

Do not place un-scanned documents beneath this notice!

Do not remove this notice from this file!

GPO Jacket No. 560-102
Print Order 61540
Rise Business Services, LLC
Job=AZ15 5/23/2019



Box Number= AZ15083



Claim Begin-End: AMC390932-AMC390932

2 Correspondence



AZ15083-7

AMC390560-AMC391154

**NO
DOCUMENTS
FOUND**

NO DOCUMENTS FOUND
NO DOCUMENTS FOUND

NOTICE!!

These documents have been scanned!

Do not place un-scanned documents beneath this notice!

Do not remove this notice from this file!

GPO Jacket No. 560-102
Print Order 61540
Rise Business Services, LLC
Job=AZ15 5/23/2019



Box Number= AZ15083



Claim Begin-End: AMC390932-AMC390932

3 Transfers



AZ15083-7

AMC390560-AMC391154

**NO
DOCUMENTS
FOUND**

NO DOCUMENTS FOUND
NO DOCUMENTS FOUND

NOTICE!!

These documents have been scanned!

Do not place un-scanned documents beneath this notice!

Do not remove this notice from this file!

GPO Jacket No. 560-102
Print Order 61540
Rise Business Services, LLC
Job=AZ15 5/23/2019



Box Number= AZ15083



Claim Begin-End: AMC390932-AMC390932

4 Annual Filings



AZ15083-7

AMC390560-AMC391154

UNITED STATES
DEPARTMENT OF THE INTERIOR
BUREAU OF LAND MANAGEMENT
**MAINTENANCE FEE PAYMENT FORM FOR
LODE CLAIMS, MILL SITES, AND TUNNEL SITES**

50096
354171
390932

Remitter Name: Ginger E. Duncan - Tupper
Mailing Address: 1361 N. Tamarisk Drive
City, State, Zip: Chandler, Arizona 85224-8502

390998
394001

Check here if this is a change of address.

FOR COUNTY RECORDER'S USE

No. of claims/sites 10
x \$155 per claim/site
Total due BLM \$ 1550.00

4230146 Rec.

- The maintenance fee may be paid by cash, check, money order, Bureau of Land Management (BLM) Declining Deposit Account, or credit card (VISA, American Express, Discover, or MasterCard). Payments must be remitted to the BLM State Office where your claim or site is recorded and received on or before September 1. If the payment is mailed, the envelope must be postmarked by a bona fide delivery service on or before September 1 and received at the proper BLM State Office within 15 calendar days after the due date. Payments may also be made by telephone using a credit card. A complete listing of BLM State Offices with their addresses and phone numbers can be found at <http://www.blm.gov>.
- The maintenance fee for the following claim(s)/site(s) applies to the assessment year 2018 - 2019 *got*

CLAIM/SITE NAME	BLM SERIAL NO.
Hog Canyon #1	50096
Hog Canyon #2	50097
Old Garners	354171
Raistland S. F.	354172
Tamaron E.	354173
William F. #1	354174
Cooper #50	390932
Jessie #20	391000
Ginger E. #56	394001
Hog Canyon #49	394002

Use a separate sheet for additional claim/site names, serial numbers, and claimant names and addresses.

(Continued on page 2)

2018 AUG 8 - 8
RECEIVED
BLM AZ STATE OFFICE
AUG 09 2018
BY: RAM

United States Department of the Interior
Bureau of Land Management
 DIV OF LANDS, MINRLS & ENERGY
 ONE N CENTRAL AVE
 PHOENIX, AZ 85004 -4427
 Phone: 602-417-9200

Receipt

No: 4230146

Transaction #: 4345424	
Date of Transaction: 08/08/2018	
CUSTOMER:	
GINGER DUNCAN 1361 N TAMARISK DR CHANDLER, AZ 85224-8502 US	

LINE #	QTY	DESCRIPTION	REMARKS	UNIT PRICE	TOTAL
1	1.00	LOCATABLE MINERALS / MINING CLAIMS- NOT NEW-UNADJUD, ONE AUTH NO. ONLY / MINING CLAIM MONEY RECEIVED CASES: AMC50096/\$1550.00	2019 MAINT (10)	- n/a -	1550.00
TOTAL:					\$1,550.00

PAYMENT INFORMATION			
1	AMOUNT:	1550.00	POSTMARKED: N/A
	TYPE:	CHECK	RECEIVED: 08/08/2018
	CHECK NO:	1101	
	NAME:	DUNCAN, GINGER 1361 N TAMARISK DR CHANDLER AZ 85224-8502 US	

REMARKS

This receipt was generated by the automated BLM Collections and Billing System and is a paper representation of a portion of the official electronic record contained therein.

UNITED STATES
DEPARTMENT OF THE INTERIOR
BUREAU OF LAND MANAGEMENT
MAINTENANCE FEE PAYMENT FORM FOR
LODE CLAIMS, MILL SITES, AND TUNNEL SITES

50096
354171
390932

390998

Remitter Name: GINGER E. DUNCAN
Mailing Address: 1361 N. TAMARISK DRIVE
City, State, Zip: CHANDLER, AZ 85224

Check here if this is a change of address.

FOR COUNTY RECORDER'S USE

No. of claims/sites 10
x \$155 per claim/site
Total due BLM \$⁰⁰ 1550.00
~~3892442~~

- The maintenance fee may be paid by cash, check, money order, Bureau of Land Management (BLM) Declining Deposit Account, or credit card (VISA, American Express, Discover, or MasterCard). Payments must be remitted to the BLM State Office where your claim or site is recorded and received on or before September 1. If the payment is mailed, the envelope must be postmarked by a bona fide delivery service on or before September 1 and received at the proper BLM State Office within 15 calendar days after the due date. Payments may also be made by telephone using a credit card. A complete listing of BLM State Offices with their addresses and phone numbers can be found at <http://www.blm.gov>.
- The maintenance fee for the following claim(s)/site(s) applies to the assessment year 2017.

CLAIM/SITE NAME	BLM SERIAL NO.
HOG CANYON #1	50096
HOG CANYON #2	50097
Old GARNERS	354171
RAISTLAND S.F.	354172
TAMARON E.	354173
William F. #1	354174
COOPER #50	390932
JESSIE #20	391000
GINGER E #56	394001
HOG CANYON #49	394002

Use a separate sheet for additional claim/site names, serial numbers, and claimant names and addresses.

(Continued on page 2)

PHOENIX, ARIZONA
2017 JUL 17 P 2:11
RECEIVED
BLM AZ STATE OFFICE

ENTERED
JUL 18 2017
BY: R. Ann

INSTRUCTIONS

1. This is an optional form that may be used to satisfy the requirements for the Bureau of Land Management (BLM) under the provisions of 43 U.S.C. §1744 and 30 U.S.C. §28f and the regulations thereunder (43 CFR part 3834). Since local and State laws may vary, you should contact your local and State agencies where the claims are located to ensure all applicable laws and requirements are satisfied.
2. This form should be used to pay the maintenance fee for lode mining claims, mill sites, and tunnel sites only. To pay the maintenance fee for placer mining claims, use Form 3830-5a.
3. Complete the section for the number of claims and the amount being remitted to the BLM.
4. Enter the year in paragraph 2 for the applicable assessment year.
5. List all mining claim or site names and the BLM serial number associated to the claim or site, if the BLM has notified you what the serial number is. Every attempt should be made to include the current BLM serial number for each claim or site listed.
6. The name and current mailing addresses of the person paying the maintenance fee(s) should be listed at the top of the form. If this is a change of address for a claimant, that should also be noted.
7. If needed, an additional sheet can be used to continue listing claim and site names and BLM serial numbers, or the name and current mailing address of additional claimants.
8. If paying by credit card, you must complete the following credit card information on page 3: (a) exact name on the face of the credit card; (b) amount paid; (c) type of card; (d) credit card number; (e) expiration date of the card; and (f) telephone number. You must also sign on page 3 to show authorization to charge the credit card.

NOTICES

THE PRIVACY ACT and 43 CFR 2.48(d) require that you be furnished with the following information in connection with the information requested by this form.

AUTHORITY: 30 U.S.C. 28f and 43 CFR part 3834 permit collection of the information requested by this form.

PRINCIPAL PURPOSE: The BLM will use the information you provide to record the annual maintenance fee payment for the claims and sites listed and to verify that payment has been made in accordance with 30 U.S.C. 28f and 43 CFR part 3834.

ROUTINE USES: The BLM will only disclose this information in accordance with the provisions at 43 CFR 2.56(b) and (c).

EFFECT OF NOT PROVIDING INFORMATION: Disclosure of the requested information is required by 30 U.S.C. 28f and 43 CFR part 3834 for claimants paying the annual maintenance fee. The use of this specific form when paying the maintenance fee is optional. However, when paying the maintenance fee, it is the requested information on this form that is required to be submitted along with the fee. Failure to submit all the required information will delay the BLM's processing of the information and may preclude the BLM's acceptance of the maintenance fee payment, which may result in forfeiture of the mining claim(s) or site(s) by the claimant.

PHOENIX, ARIZONA

2017 JUL 17 P 2:11

RECEIVED
BLM AZ STATE OFFICE

**United States Department of the Interior
Bureau of Land Management**
DIV OF LANDS, MINRLS & ENERGY
ONE N CENTRAL AVE
PHOENIX, AZ 85004 -4427
Phone: 602-417-9200

Receipt

No: 3892442

Transaction #: 4001686	
Date of Transaction: 07/17/2017	
CUSTOMER:	
GINGER DUNCAN 1361 N TAMARISK DR CHANDLER, AZ 85224-8502 US	

LINE #	QTY	DESCRIPTION	REMARKS	UNIT PRICE	TOTAL
1	1.00	LOCATABLE MINERALS / MINING CLAIMS- NOT NEW-UNADJUD, ONE AUTH NO. ONLY / MINING CLAIM MONEY RECEIVED CASES: AMC50096/\$1550.00	2018 MAINT (10)	- n/a -	1550.00
TOTAL:					\$1,550.00

PAYMENT INFORMATION			
NOTE: Items will appear on credit card statement as "Bureau of Land Mgmt CO".			
1	AMOUNT:	1550.00	POSTMARKED: N/A
	TYPE:	CREDIT CARD	RECEIVED: 07/17/2017
	NAME:	DUNCAN, GINGER 1361 N TAMARISK DR CHANDLER AZ 85224-8502 US	
	CARD NO:	XXXXXXXXXXXX5144	AUTH CODE: 01787R
	NAME ON CARD:	GINGER E TUPPER	
	EXPIRES:	02/2022	
	SIGNATURE:		

REMARKS

This receipt was generated by the automated BLM Collections and Billing System and is a paper representation of a portion of the official electronic record contained therein.

50096
354171
390932
390998
394001

MAINTENANCE FEE PAYMENT

Claimant Name: GINGER E. DUNCAN
 Address: 1361 N. TAMARISK DRIVE
 City: Chandler State: AZ Zip: 85224
 Telephone: 602-697-4124
 E-mail address: 1-4-Ginger@msn.com
 Signature: Ginger E. Duncan

RECEIVED
BLM AZ STATE OFFICE
2016 AUG - 3 A 9:53
PHOENIX, ARIZONA
BLM Date Stamp

Check here if this is a change of address.

LINE NO.	AMC NUMBER	CLAIM/SITE NAME	COUNTY RECORDER DATA (If available)	TWP	RNG	SEC
1	50096	HOG CANYON #1	474 pg 627	T9N	R10E	20
2	50097	HOG CANYON #2	474 pg 628	T9N	R10E	20
3	354171	Old GARNERS	2000 13911	T9N	R10E	16/17
4	354172	RAISTLAND S.F.	2000 13912	T9N	R10E	20/21
5	354173	TAMARONE	2000 13913	T9N	R10E	20/21
6	354174	William F. #1	2000 13914	T9N	R10E	20/21
7	390932	COOPER #50	2008 005075	T9N	R10E	16/17
8	391000	JESSIE #20	2008 005078	T9N	R10E	16
9	394001	GINGER E #56	2008 010205	T9N	R10E	16
10	394002	HOG CANYON #49	2008 010206	T9N	R10E	16

List additional claims on Form MCF114.

No. of Claims*: 10 x \$155 = 1550.00
 Check No: CASH Init. EG
 Receipt No.: 3620318
 For BLM Use Only

Bureau of Land Management
 Arizona State Office
www.blm.gov/az/

* \$155 per lode mining claim, mill site, or tunnel site; and \$155 for each 20 acres or portion thereof for each placer mining claim.

Form: MCF112
 Revised July 2014

**United States Department of the Interior
Bureau of Land Management
DIV OF LANDS, MINRLS & ENERGY
ONE N CENTRAL AVE
PHOENIX, AZ 85004 -4427
Phone: 602-417-9200**

Receipt

No: 3620318

Transaction #: 3723983	
Date of Transaction: 08/03/2016	
CUSTOMER:	
GINGER DUNCAN 1361 N TAMARISK DR CHANDLER, AZ 85224-8502 US	

LINE #	QTY	DESCRIPTION	REMARKS	UNIT PRICE	TOTAL
1	1.00	LOCATABLE MINERALS / MINING CLAIMS- NOT NEW-UNADJUD, ONE AUTH NO. ONLY / MINING CLAIM MONEY RECEIVED CASES: AMC50096/\$1550.00	2017 MAINT (10)	- n/a -	1550.00
TOTAL:					\$1,550.00

PAYMENT INFORMATION					
1	AMOUNT:	1550.00	POSTMARKED:	N/A	
	TYPE:	CASH	RECEIVED:	08/03/2016	
	NAME:	DUNCAN, GINGER 1361 N TAMARISK DR CHANDLER AZ 85224-8502 US			

REMARKS

This receipt was generated by the automated BLM Collections and Billing System and is a paper representation of a portion of the official electronic record contained therein.

ENTERED
AUG - 4 2016
BY: *[Signature]*

UNITED STATES
DEPARTMENT OF THE INTERIOR
BUREAU OF LAND MANAGEMENT
**MAINTENANCE FEE PAYMENT FORM FOR
LODE CLAIMS, MILL SITES, AND TUNNEL SITES**

50096
354171
390932
390998
394001

Remitter Name: GINGER F. DUNCAN
Mailing Address: 1361 N. TAMARISK DR.
City, State, Zip: Chandler, AZ 85224

Check here if this is a change of address.

FOR COUNTY RECORDER'S USE

No. of claims/sites 10
x \$155 per claim/site
Total due BLM \$ 1550.⁰⁰/₁₀₀

Rec. 3354124

- The maintenance fee may be paid by cash, check, money order, Bureau of Land Management (BLM) Declining Deposit Account, or credit card (VISA, American Express, Discover, or MasterCard). Payments must be remitted to the BLM State Office where your claim or site is recorded and received on or before September 1. If the payment is mailed, the envelope must be postmarked by a bona fide delivery service on or before September 1 and received at the proper BLM State Office within 15 calendar days after the due date. Payments may also be made by telephone using a credit card. A complete listing of BLM State Offices with their addresses and phone numbers can be found at <http://www.blm.gov>.
- The maintenance fee for the following claim(s)/site(s) applies to the assessment year 2014.

CLAIM/SITE NAME	BLM SERIAL NO.
<u>Hog Canyon #1</u>	<u>50096</u>
<u>Hog Canyon #2</u>	<u>50097</u>
<u>Old Garners</u>	<u>354171</u>
<u>RAISTLAND S.F.</u>	<u>354172</u>
<u>TAMARON E.</u>	<u>354173</u>
<u>William F. #1</u>	<u>354174</u>
<u>COOPER #50</u>	<u>390932</u>
<u>JESSIE #20</u>	<u>391000</u>
<u>GINGER F. #56</u>	<u>394001</u>
<u>Hog Canyon #49</u>	<u>394002</u>

Use a separate sheet for additional claim/site names, serial numbers, and claimant names and addresses.

RECEIVED
BLM AZ STATE OFFICE

JUL 31 2014
BY: RAM

United States Department of the Interior
Bureau of Land Management
 LANDS/RECREATION & PLANNING
 ONE N CENTRAL AVE
 PHOENIX, AZ 85004 -2203
 Phone: 602-417-9200

Receipt

No: 3354124

Transaction #: 3452038	
Date of Transaction: 07/30/2015	
CUSTOMER:	
GINGER DUNCAN 1361 N TAMARISK DR CHANDLER, AZ 85224-8502 US	

LINE #	QTY	DESCRIPTION	REMARKS	UNIT PRICE	TOTAL
1	1.00	LOCATABLE MINERALS / MINING CLAIMS- NOT NEW-UNADJUD, ONE AUTH NO. ONLY / MINING CLAIM MONEY RECEIVED CASES: AMC50096/\$1550.00	2016 MAINT (10)	- n/a -	1550.00
TOTAL:					\$1,550.00

PAYMENT INFORMATION			
1	AMOUNT:	1550.00	POSTMARKED: N/A
	TYPE:	CASH	RECEIVED: 07/30/2015
	NAME:	DUNCAN, GINGER 1361 N TAMARISK DR CHANDLER AZ 85224-8502 US	

REMARKS

This receipt was generated by the automated BLM Collections and Billing System and is a paper representation of a portion of the official electronic record contained therein.

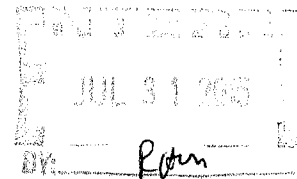

AMC 354171
 390932
 390998
 394001
 50096

MAINTENANCE FEE PAYMENT

Claimant Name: GINGER E. DUNCAN
 Address: 1361 N. TAMARISK DRIVE
 City: CHANDLER State: AZ Zip: 85224-8502
 Telephone: 480-786-9294
 E-mail address: ginger@ymail.com
 Signature: Ginger E. Duncan

BLM
 Date
 Stamp

2014 AUG 13 A 11: 20
 RECEIVED
 AZ STATE OFFICE
 PHOENIX, ARIZONA

Check here if this is a change of address.

LINE NO.	AMC NUMBER	CLAIM/SITE NAME	COUNTY RECORDER DATA (If available)	TWP	RNG	SEC
1	50096	HOG CANYON #1	474 pg 627	T9N	R10E	20
2	50097	HOG CANYON #2	474 pg 628	T9N	R10E	20
3	354171	OLD GARNERS	2000 13911	T9N	R10E	16/17
4	354172	RAISLAND S.F.	2000 13912	T9N	R10E	20/21
5	354173	TAMARON E.	2000 13913	T9N	R10E	20/21
6	354174	William F. #1	2000 13914	T9N	R10E	20/21
7	396932	COOPER #50	2008 005075	T9N	R10E	16/17
8	391000	JESSIE #20	2008 005078	T9N	R10E	16
9	394001	GINGER E. #56	2008 010205	T9N	R10E	16
10	394002	HOG CANYON #49	2008 010206	T9N	R10E	16

List additional claims on Form MCF114.

Bureau of Land Management
 Arizona State Office
 www.blm.gov/az/

No. of Claims: 10 x \$140 = 1550.⁰⁰
 Check No: CASH Init. JD
 Receipt No.: 3100188
 For BLM Use Only

Form: MCF112
 Revised July 2009

This form is available from the Arizona Department of Mines and Mineral Resources and may be reproduced.

ENTERED
 AUG 14 2014
 BY: RAM

United States Department of the Interior
Bureau of Land Management
 LANDS/RECREATION & PLANNING
 ONE N CENTRAL AVE
 PHOENIX, AZ 85004 -2203
 Phone: 602-417-9200

ENTERED
 AUG 14 2014
 BY: *Ram*

Receipt

No: 3100188

Transaction #: 3191730	
Date of Transaction: 08/13/2014	
CUSTOMER:	
GINGER DUNCAN 1361 N TAMARISK DR CHANDLER, AZ 85224-8502 US	

LINE #	QTY	DESCRIPTION	REMARKS	UNIT PRICE	TOTAL
1	1.00	LOCATABLE MINERALS / MINING CLAIMS- NOT NEW-UNADJUD, ONE AUTH NO. ONLY / MINING CLAIM MONEY RECEIVED CASES: AMC50096/\$1550.00	MAINT (10) 2015	- n/a -	1550.00
TOTAL:					\$1,550.00

PAYMENT INFORMATION			
1	AMOUNT:	1550.00	POSTMARKED: N/A
	TYPE:	CASH	RECEIVED: 08/13/2014
	NAME:	DUNCAN, GINGER 1361 N TAMARISK DR CHANDLER AZ 85224-8502 US	

REMARKS

This receipt was generated by the automated BLM Collections and Billing System and is a paper representation of a portion of the official electronic record contained therein.

UNITED STATES
DEPARTMENT OF THE INTERIOR
BUREAU OF LAND MANAGEMENT
**MAINTENANCE FEE PAYMENT FORM FOR
LODE CLAIMS, MILL SITES, AND TUNNEL SITES**

Amc 50096
Amc 354171
Amc 390932
Amc 390998
Amc 394001

Remitter Name: GINGER E. DUNCAN
Mailing Address: 1361 N. TAMARISK DRIVE
City, State, Zip: CHANDLER, AZ 85224

Check here if this is a change of address.

FOR COUNTY RECORDER'S USE

No. of claims/sites 10
x \$140 per claim/site
Total due BLM \$ 1400.⁰⁰/_{xx}

- The maintenance fee may be paid by cash, check, money order, Bureau of Land Management (BLM) Declining Deposit Account, or credit card (VISA, American Express, Discover, or MasterCard). Payments must be remitted to the BLM State Office where your claim or site is recorded and received on or before September 1. If the payment is mailed, the envelope must be postmarked by a bona fide delivery service on or before September 1 and received at the proper BLM State Office within 15 calendar days after the due date. Payments may also be made by telephone using a credit card. A complete listing of BLM State Offices with their addresses and phone numbers can be found at <http://www.blm.gov>.
- The maintenance fee for the following claim(s)/site(s) applies to the assessment year 2014.

CLAIM/SITE NAME	BLM SERIAL NO.
HOG CANYON #1	50096
HOG CANYON #2	50097
Old GARNERS	354171
RAESTLAND S.F.	354172
TAMARON E.	354173
William F #1	354174
Cooper #50	390932
JESSIE #20	391000
GINGER E #56	394001
HOG CANYON #49	394002

Use a separate sheet for additional claim/site names, serial numbers, and claimant names and addresses.

(Continued on page 2)

PHOENIX, ARIZONA
AUG 23 2013
RECEIVED BY: 18

NO. OF CLAIMS 10
AMOUNT 1400.
RECEIPT NO. 2857141
INIT. SC

** BLM-ASO**

United States Department of the Interior
Bureau of Land Management
 LANDS/RECREATION & PLANNING
 ONE N CENTRAL AVE
 PHOENIX, AZ 85004 -2203
 Phone: 602-417-9200

Receipt

No: 2857141

Transaction #: 2942966	
Date of Transaction: 08/16/2013	
CUSTOMER:	
	GINGER DUNCAN 1361 N TAMARISK DR CHANDLER, AZ 85224-8502 US

LINE #	QTY	DESCRIPTION	REMARKS	UNIT PRICE	TOTAL
1	1.00	LOCATABLE MINERALS / MINING CLAIMS- NOT NEW-UNADJUD, ONE AUTH NO. ONLY / MINING CLAIM MONEY RECEIVED CASES: AMC50096/\$1400.00	MAINT 2014 (10)	- n/a -	1400.00
TOTAL:					\$1,400.00

PAYMENT INFORMATION			
1	AMOUNT:	1400.00	POSTMARKED: N/A
	TYPE:	CASH	RECEIVED: 08/16/2013
	NAME:	DUNCAN, GINGER 1361 N TAMARISK DR CHANDLER AZ 85224-8502 US	

REMARKS

This receipt was generated by the automated BLM Collections and Billing System and is a paper representation of a portion of the official electronic record contained therein.

Amc 50096

354171

390932

390998

394001

MAINTENANCE FEE PAYMENT

Claimant Name: GINGER E. DUNCAN
 Address: 1361 N. TAMARISK DRIVE
 City: Chandler State: AZ Zip: 85224
 Telephone: 602-697-4124
 E-mail address: 14GINGER@gmail.com
 Signature: Ginger E. Duncan

Check here if this is a change of address.

RECEIVED
 BLM AZ STATE OFFICE
 2012 AUG 20 P 12:02
 PHOENIX, ARIZONA
 BLM
 Date
 Stamp

LINE NO.	AMC NUMBER	CLAIM/SITE NAME	COUNTY RECORDER DATA (If available)	TWP	RNG	SEC
1	50096	HOG CANYON #1	474 pg. 627	T9N	R10E	20
2	50097	HOG CANYON #2	474 pg. 628	T9N	R10E	20
3	354171	Old GARNERS	2000 13911	T9N	R10E	16+17
4	354172	RAISTLAND S.F.	2000 13912	T9N	R10E	20+21
5	354173	TAMARON E.	2000 13913	T9N	R10E	20+21
6	354174	William F. #1	2000 13914	T9N	R10E	20+21
7	390932	COOPER #50	2008 005075	T9N	R10E	16+17
8	391000	JESSIE #20	2008 005078	T9N	R10E	16
9	394001	GINGER E. #56	2008 010205	T9N	R10E	16
10	394002	HOG CANYON #49	2008 010206	T9N	R10E	16

List additional claims on Form MCF114.

No. of Claims: 10 x \$140 = 1400
 Check No: CASH Init. SC
 Receipt No.: 2634746
 For BLM Use Only

Bureau of Land Management
 Arizona State Office
 www.blm.gov/az/

Form: MCF112
 Revised July 2009

This form is available from the Arizona Department of Mines and Mineral Resources and may be reproduced.

ENTERED INTO COMPUTER

9/1/12 AT

United States Department of the Interior
 Bureau of Land Management
 LANDS/RECREATION & PLANNING
 ONE N CENTRAL AVE
 PHOENIX, AZ 85004 -2203
 Phone: 602-417-9200

Receipt

No:

2634746

Transaction #: 2715310	ENTERED INTO COMPUTER
Date of Transaction: 08/20/2012	
CUSTOMER:	
GINGER DUNCAN 1361 N TAMARISK DR CHANDLER, AZ 85224-8502 US	

LINE #	QTY	DESCRIPTION	REMARKS	UNIT PRICE	TOTAL
1	1.00	LOCATABLE MINERALS / MINING CLAIMS-NOT NEW-UNADJUD, ONE AUTH NO. ONLY / MINING CLAIM MONEY RECEIVED CASES: AMC50096/\$1400.00	MAINT (10) 2013	- n/a -	1400.00
TOTAL:					\$1,400.00

PAYMENT INFORMATION			
1	AMOUNT:	1400.00	POSTMARKED: N/A
	TYPE:	CASH	RECEIVED: 08/20/2012
	NAME:	DUNCAN, GINGER 1361 N TAMARISK DR CHANDLER AZ 85224-8502 US	

REMARKS

This receipt was generated by the automated BLM Collections and Billing System and is a paper representation of a portion of the official electronic record contained therein.

Lead #'s (PB)

Amc 50096

354171

390932

390998

394001

AMC 354171
 AMC 390932
 AMC 390998
 AMC 394001
 AMC 50096

MAINTENANCE FEE PAYMENT

Claimant Name: GINGER E. DUNCAN
 Address: 1361 N. TAMARISK DRIVE
 City: CHANDLER State: AZ Zip: 85224
 Telephone: 602-697-4124
 E-mail address: 14Ginger@gmail.com
 Signature: Ginger E. Duncan

Check here if this is a change of address.

RECEIVED
 ARIZONA STATE OFFICE
 2011 AUG 23 A 10:47
 MOHAVE, ARIZONA
 BLM
 Date
 Stamp

LINE NO.	AMC NUMBER	CLAIM/SITE NAME	COUNTY RECORDER DATA (If available)	TWP	RNG	SEC
1	50096	Hog Canyon #1	474 pg. 627	T9N	R10E	20
2	50097	Hog Canyon #2	474 pg. 628	T9N	R10E	20
3	354171	Old Gasners	2000 13911	T9N	R10E	16+17
4	354172	Rialtland S.E.	2000 13912	T9N	R10E	20+21
5	354173	Tamaron E.	2000 13913	T9N	R10E	20+21
6	354174	William F. #1	2000 13914	T9N	R10E	20+21
7	390932	Cooper #50	2008 005075	T9N	R10E	16+17
8	391000	Jessie #20	2008 005078	T9N	R10E	16
9	394001	Ginger E. #56	2008 010205	T9N	R10E	16
10	394002	Hog Canyon #49	2008 010206	T9N	R10E	16

List additional claims on Form MCF114.

No. of Claims: 10 x \$140 = \$1,400.00
 Check No.: CASH Init. SC
 Receipt No.: 2412670
 For BLM Use Only

Bureau of Land Management
 Arizona State Office

AUG 31 2011
cm

Form: MCF112
 Revised July 2009

United States Department of the Interior
Bureau of Land Management
 LANDS/RECREATION & PLANNING
 ONE N CENTRAL AVE
 PHOENIX, AZ 85004 -2203
 Phone: 602-417-9200

Receipt

No: 2412670

Transaction #: 2488024	
Date of Transaction: 08/23/2011	
CUSTOMER:	
GINGER DUNCAN 1361 N TAMARISK DR CHANDLER, AZ 85224-8502 US	

LINE #	QTY	DESCRIPTION	REMARKS	UNIT PRICE	TOTAL
1	1.00	LOCATABLE MINERALS / MINING CLAIMS-NOT NEW-UNADJUD, ONE AUTH NO. ONLY / MINING CLAIM MONEY RECEIVED CASES: AMC50096/\$1400.00	MAINT (10) 2012	- n/a -	1400.00
TOTAL:					\$1,400.00

PAYMENT INFORMATION			
1	AMOUNT:	1400.00	POSTMARKED: N/A
	TYPE:	CASH	RECEIVED: 08/23/2011
	NAME:	DUNCAN, GINGER 1361 N TAMARISK DR CHANDLER AZ 85224-8502 US	

REMARKS

This receipt was generated by the automated BLM Collections and Billing System and is a paper representation of a portion of the official electronic record contained therein.

AMC 50096
 AMC 50097
 AMC 354171
 AMC 390932
 AMC 390998
 AMC 394001

MAINTENANCE FEE PAYMENT

Claimant Name: GINGER E. DUNCAN
 Address: 1361 N. TAMARISK DRIVE
 City: CHANDLER State: AZ Zip: 85224
 Telephone: 480-786-9294
 E-mail address: 14GINGER@gmail.com
 Signature: Ginger E. Duncan

Check here if this is a change of address.

RECEIVED
 BLM AZ STATE OFFICE
 200 AUG 11 P 12:12
 PHOENIX, ARIZONA
 BLM Date Stamp

LINE NO.	AMC NUMBER	CLAIM/SITE NAME	COUNTY RECORDER DATA (If available)	TWP	RNG	SEC
1	50096	HOG CANYON #1	474 pg. 627	T9N	R10E	20
2	50097	HOG CANYON #2	474 pg. 628	T9N	R10E	20
3	354171	OLD GARDNERS	2000 13911	T9N	R10E	16-17
4	354172	RAISTLAND S.F.	2000 13912	T9N	R10E	20-21
5	354173	TAMARON E.	2000 13913	T9N	R10E	20-21
6	354174	William F. #1	2000 13914	T9N	R10E	20-21
7	390932	COOPER #50	2008 005075	T9N	R10E	16-17
8	391000	JESSE #20	2008 005078	T9N	R10E	16
9	394001	GINGER E #56	2008 010205	T9N	R10E	16
10	394002	HOG CANYON #49	2008 010206	T9N	R10E	16

List additional claims on Form MCF114.

Bureau of Land Management
 Arizona State Office
www.blm.gov/az/

No. of Claims: 10 x \$140 = 1400.00
 Check No: CASH Init. SC
 Receipt No.: 2188514
 For BLM Use Only

Form: MCF112
 Revised July 2009

This form is available from the Arizona Department of Mines and Mineral Resources and may be reproduced.

ENTERED INTO COMPUTER
 AUG 19 2010

United States Department of the Interior
Bureau of Land Management
 LANDS/RECREATION & PLANNING
 ONE N CENTRAL AVE
 PHOENIX, AZ 85004 -2203
 Phone:

Receipt

No: 2188514

Transaction #: 2258220	
Date of Transaction: 08/11/2010	
CUSTOMER:	GINGER DUNCAN 1361 N TAMARISK DR CHANDLER, AZ 85224-8502 US

ENTERED INTO COMPUTER
AUG 19 2010 MT

LINE #	QTY	DESCRIPTION	REMARKS	UNIT PRICE	TOTAL
1	1.00	LOCATABLE MINERALS / MINING CLAIMS-NOT NEW-UNADJUD, ONE AUTH NO. ONLY / MINING CLAIM MONEY RECEIVED CASES: AMC50096/\$1400.00	MAINT (10) 2011	- n/a -	1400.00
TOTAL:					\$1,400.00

PAYMENT INFORMATION			
1	AMOUNT:	1400.00	POSTMARKED: N/A
	TYPE:	CASH	RECEIVED: 08/11/2010
	NAME:	DUNCAN, GINGER 1361 N TAMARISK DR CHANDLER AZ 85224-8502 US	

REMARKS

This receipt was generated by the automated BLM Collections and Billing System and is a paper representation of a portion of the official electronic record contained therein.

AMC 50096
 354171
 398998
 390932
 394001

MAINTENANCE FEE PAYMENT

Claimant Name: GINGER E. DUNCAN
 Address: 1361 N. TAMARISK DRIVE
 City: Chandler State: AZ Zip: 85224-8502
 Telephone: 480-786-9294
 E-mail address: 14GINGER@gmail.com
 Signature: Ginger E. Duncan
 Check here if this is a change of address.

RECEIVED
 MAINTENANCE OFFICE
 PHOENIX, ARIZONA
 2009 AUG 24 P 2:03
 BLM
 Date
 Stamp

LINE NO.	AMC NUMBER	CLAIM/SITE NAME	COUNTY RECORDER DATA (If available)	TWP	RNG	SEC
1	L 50096	HOG CANYON #1	474 pg 627	T9N	R10E	20
2	50097	HOG CANYON #2	474 pg 628	T9N	R10E	20
3	L 354171	Old GARNERS	2000 13911	T9N	R10E	16+17
4	354172	RAEBTLAND S.F.	2000 13912	T9N	R10E	20+21
5	354173	TAMARON E.	2000 13913	T9N	R10E	20+21
6	354174	WILLIAM F. #1	2000 13914	T9N	R10E	20+21
7	390932	L COOPER #50	2008 005075	T9N	R10E	16+17
8	391000	JESSIE #20	2008 005078	T9N	R10E	16
9	394001	L GINGER E. #56	2008 010205	T9N	R10E	16
10	394002	HOG CANYON #49	2008 010206	T9N	R10E	16

List additional claims on Form MCF114.

No. of Claims: 10 x \$140 = \$1400.00
 Check No: CASH Init. EG
 Receipt No.: 1985312
 For BLM Use Only

Bureau of Land Management
 Arizona State Office
 www.blm.gov/az/

Form: MCF112
 Revised July 2009

This form is available from the Arizona Department of Mines and Mineral Resources and may be reproduced.



United States Department of the Interior
Bureau of Land Management
 BUSINESS & SUPPORT SVCS DIV
 ONE N CENTRAL AVE SUITE 800
 PHOENIX, AZ 85004 -4427
 Phone: (602) 417-9200

Receipt

No: 1985312

Transaction #: 2049480	
Date of Transaction: 08/24/2009	
CUSTOMER:	GINGER DUNCAN 1361 N TAMARISK DR CHANDLER, AZ 85224-8502 US

LINE #	QTY	DESCRIPTION	REMARKS	UNIT PRICE	TOTAL
1	1.00	LOCATABLE MINERALS / MINING CLAIMS- NOT NEW-UNADJUD, ONE AUTH NO. ONLY / MINING CLAIM MONEY RECEIVED CASES: AMC50096/\$1400.00	2010 MAINT (10)	- n/a -	1400.00
TOTAL:					\$1,400.00

PAYMENT INFORMATION			
1	AMOUNT:	1400.00	POSTMARKED: N/A
	TYPE:	CASH	RECEIVED: 08/24/2009
	NAME:	DUNCAN, GINGER 1361 N TAMARISK DR CHANDLER AZ 85224-8502 US	

REMARKS

This receipt was generated by the automated BLM Collections and Billing System and is a paper representation of a portion of the official electronic record contained therein.

AMC 50096
 AMC 354171
~~AMC 354171~~
 AMC 390932
 AMC 390998
 AMC 394001

MAINTENANCE FEE PAYMENT

Claimant Name: GINGER E. DUNCAN
 Address: 1361 N. TAMARISK DRIVE
 City: CHANDLER State: AZ Zip: 85224-8502
 Telephone: 480-786-9294
 E-mail address: 114GINGER@gmail.com
 Signature: Ginger E. Duncan

RECEIVED
 BLM, AZ STATE OFFICE
 2008 AUG 15 A 9: 29
 PHOENIX, ARIZONA
 BLM
 Date
 Stamp

Check here if this is a change of address.

LINE NO.	AMC NUMBER	CLAIM/SITE NAME	COUNTY RECORDER DATA (if available)	TWP	RNG	SEC
1	50096	HOG CANYON # 1	474 pg 627	T9N	R10E	20
2	50097	HOG CANYON # 2	474 pg 628	T9N	R10E	20
3	354171	Old GARNERS	2000 13911	T9N	R10E	16+17
4	354172	RAISTLAND S.F.	2000 13912	T9N	R10E	20+21
5	354173	TAMARON E.	2000 13913	T9N	R10E	20+21
6	354174	WILLIAM F. # 1	2000 13914	T9N	R10E	20+21
7	390932	COOPER # 50	2008 005075	T9N	R10E	16+17
8	391000	JESSIE # 20	2008 005078	T9N	R10E	16
9	394001	GINGER E. # 56	2008 010205	T9N	R10E	16
10	394002	HOG CANYON # 49	2008 010205	T9N	R10E	16

List additional claims on Form MCF114.

Bureau of Land Management
 Arizona State Office
www.az.blm.gov

No. of Claims: 10 x \$125 1250.00
 Check No: CASH Init. SC
 Receipt No.: 1762140
 For BLM Use Only

This form is available from the Arizona Department of Mines and Mineral Resources and may be reproduced.
 Form: MCF112
 Revised July 2005

RE 9/5/08
 ENTERED IN COMPUTER

United States Department of the Interior
Bureau of Land Management
 BUSINESS & SUPPORT SVCS DIV
 ONE N CENTRAL AVE SUITE 800
 PHOENIX, AZ 85004 -4427
 Phone: (602) 417-9200

Receipt

No: 1762140

Transaction #: 1819682	
Date of Transaction: 08/15/2008	
CUSTOMER:	GINGER E DUNCAN 1361 N TAMARISIC DR CHANDLER, AZ 85224

LINE #	QTY	DESCRIPTION	REMARKS	UNIT PRICE	TOTAL
1	1.00	LOCATABLE MINERALS / MINING CLAIMS-NOT NEW-UNADJUD, ONE AUTH NO. ONLY / MINING CLAIM MONEY RECEIVED (455) CASES: AMC50096/\$1250.00	MAINT 2009 (10)	- n/a -	1250.00
TOTAL:					\$1,250.00

PAYMENT INFORMATION			
1	AMOUNT:	\$1,250.00	POSTMARKED: N/A
	TYPE:	CASH	RECEIVED: 08/15/2008
	NAME:	DUNCAN, GINGER E 1361 N TAMARISIC DR CHANDLER AZ 85224	

REMARKS

This receipt was generated by the automated BLM Collections and Billing System and is a paper representation of a portion of the official electronic record contained therein.

NOTICE!!

These documents have been scanned!

Do not place un-scanned documents beneath this notice!

Do not remove this notice from this file!

GPO Jacket No. 560-102
Print Order 61540
Rise Business Services, LLC
Job=AZ15 5/23/2019



Box Number= AZ15083



Claim Begin-End: AMC390932-AMC390932

5 Miscellaneous



AZ15083-7

AMC390560-AMC391154

**NO
DOCUMENTS
FOUND**

NO DOCUMENTS FOUND
NO DOCUMENTS FOUND

NOTICE!!

These documents have been scanned!

Do not place un-scanned documents beneath this notice!

Do not remove this notice from this file!

GPO Jacket No. 560-102
Print Order 61540
Rise Business Services, LLC
Job=AZ15 5/23/2019



Box Number= AZ15083



Claim Begin-End: AMC390932-AMC390932

6 Location Notices-Amendments and Supporting Documents



AZ15083-7

AMC390560-AMC391154

MINING CLAIM STATUS REPORT

MTP CHECKED BY EG
GEO CHECKED BY EG

DATA ENTRY _____

LEAD SERIAL NO. AMC 390932 THROUGH AMC _____

# <u>1</u> LODE	LOCATION FEE @ \$30 =	\$ <u>30.00</u>
# _____ PLACER	PROCESSING FEE @ \$15 =	\$ <u>15.00</u>
# _____ ASSOCIATION PL	MAINTENANCE FEE @ \$125 =	\$ <u>125.00</u>
# _____ MILL SITE	OVERAGE	\$ _____
# _____ TUNNEL SITE	SHORTAGE	\$ _____
	OTHER FEES	\$ _____
ENOUGH LOCATORS	TOTAL	\$ <u>170.00</u>
YES [] NO []		

OVER-THE-COUNTER MAIL [] TIMELY FILED: YES NO []

LEGAL DESCRIPTION: T 9N R 10E SEC 17 & 16
T _____ R _____ SEC _____
T _____ R _____ SEC _____
T _____ R _____ SEC _____

BLM [] FOREST SERVICE TOWN SUBJ TO PL 359: YES [] NO []

WILDERNESS AREA: NO YES []

SPLIT ESTATE: SX [] PX [] SRHA [] OTHER [] _____ N/A []
PROPER NOTICE FILED IF LOCATED ON SRHA LANDS-YES [] NO [] N/A []

RECONVEYED MINERALS ON BLM LANDS REQUIRE OPENING ORDERS FROM 1944 TO 1993. OPEN TO ENTRY ON: _____ N/A []

COMMENTS/STATUS: VOID [] PARTIALLY VOID [] PVT MINERALS []
WITHDRAWN LANDS [] OTHER [] _____

*Needs: better locate claims - no rights on portions of claim
letter should amend legals dont match map*

Amend - Corrected L&O - TSS

Claimant acknowledges that portions of the following claim(s) site(s) may be void or voidable. _____

Signature of claimant _____
FINAL ADJUDICATION RS DATE 8/6/08



LOCATION NOTICE FOR LODE MINING CLAIM AMENDMENT

NOTICE IS HEREBY GIVEN that the COOPER #50
AMC #390932 lode mining claim has been located
by GINGER F. DUNCAN whose current mailing
address is 1361 N. TAMARISK DRIVE
CHANDLER, AZ 85224-8502

RECEIVED
BLM, AZ STATE OFFICE
2008 JUL 31 A 10:57
PHOENIX, ARIZONA
BLM
Date
Stamp

The general course of this claim is EAST to WEST and it is situated in GILA
County, Arizona. This claim is 1500' feet in length and 600' feet in width. This claim runs
from the location monument on which this location notice is posted approximately 35' feet in a
Easterly direction to the West end line and 1465' feet in a Westerly direction to the
EAST end line. This claim is marked by six monuments, one at each corner and one at the center of each
end line of the claim.

The location monument on which this notice is posted is situated within Section 17, Township T9N,
Range R10E, Gila Salt River Base and Meridian, Arizona and this claim encompasses portions
of the following quarter section (s), section (s), Township (s) and Range (s) SE 1/4, sec 17, T9N,
R10E and SW 1/4, sec 16, T9N, R10E

Gila Salt River Base and Meridian, Arizona.

The locality of this claim with reference to some natural object or permanent monument information
(if any) concerning its locality are as follows: Approx GPS 34° 07' 09.9234" N
34° 07' 04.04813" N 34° 07' 09.98310" N 34° 07' 04.04782" N East
SW: 111° 20' 47.19392" S NE: 111° 20' 29.35301" W SE: 111° 20' 29.35333" W long

MONUMENT: 34° 07' 09.63367" N, 111° 20' 46.77342" W long

DATED AND POSTED on the ground this 3rd day of April, 2008.

LOCATOR (s) GINGER F. DUNCAN
Ginger F. Duncan

OK

2/1/09
ENTERED IN COMPUTER Form MCF100 Revised July 2005

AMC 390932



MINING CLAIM MAP

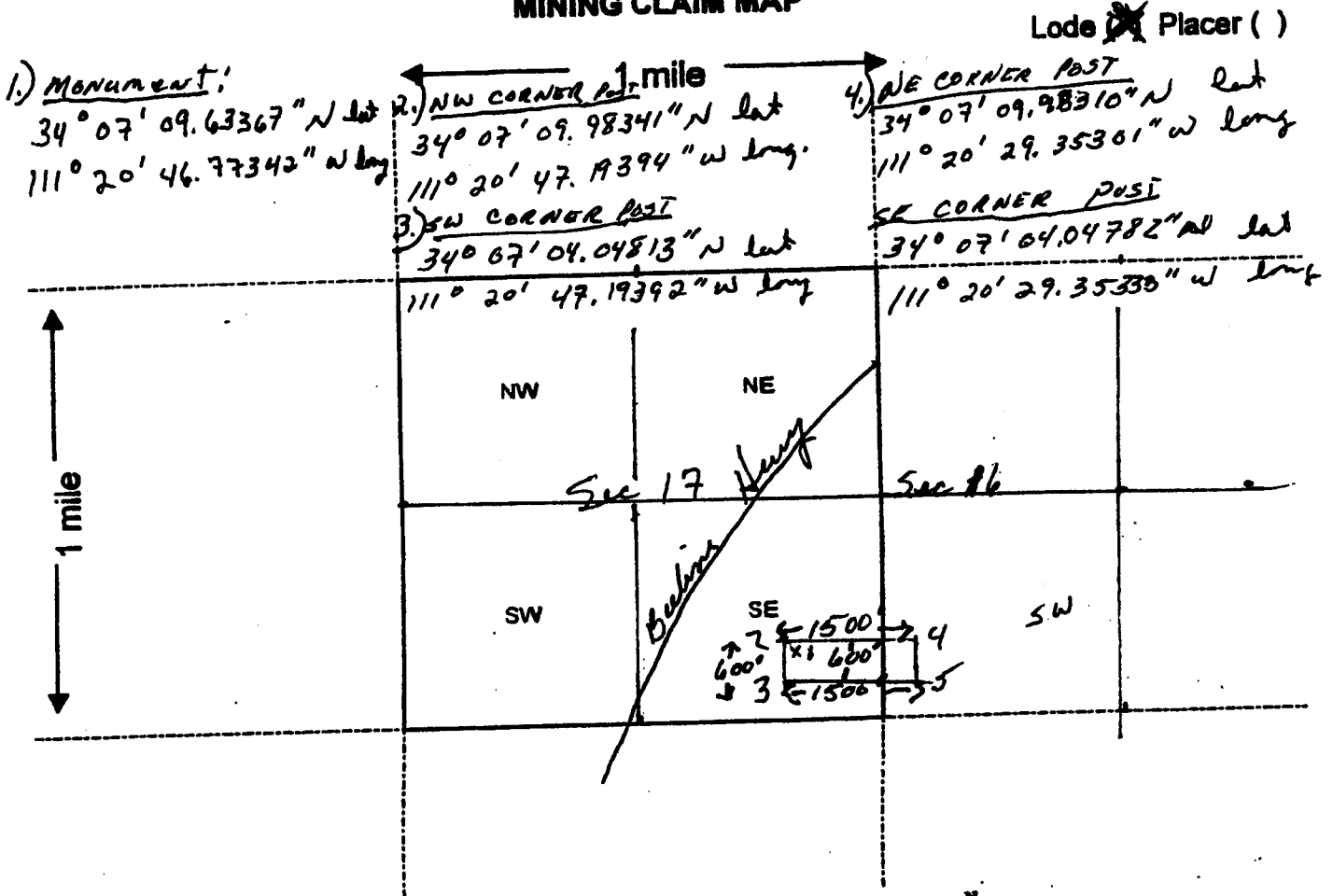

1. The above map depicts the COOPER 50 mining claim, which is located in Section (s) 16 & 17, Township T9N, Range R10E, Gila and Salt River Base and Meridian, GILFA County, Arizona.

2. The type of corner and location monuments used are as follows: Replaced with Rebar stake covered by 4' x 1 1/2" PVC capped Monument also has PVC TUBE & 1/2" Rock Pile

3. The bearings and distances in degrees and feet between claim corners are as depicted on the map.

United States Department of the Interior
Bureau of Land Management
 BUSINESS & SUPPORT SVCS DIV
 ONE N CENTRAL AVE SUITE 800
 PHOENIX, AZ 85004 -4427
 Phone: (602) 417-9200

Receipt

No: 1751524

Transaction #: 1808800	
Date of Transaction: 07/31/2008	
CUSTOMER:	GINGER E DUNCAN 1361 N TAMARISIC DR CHANDLER, AZ 85224

LINE #	QTY	DESCRIPTION	REMARKS	UNIT PRICE	TOTAL
1	1.00	LOCATABLE MINERALS / MINING CLAIMS- NOT NEW-UNADJUD, ONE AUTH NO. ONLY / MINING CLAIM MONEY RECEIVED (455) CASES: AMC50096/\$80.00	AMND (8)	- n/a -	80.00
TOTAL:					\$80.00

PAYMENT INFORMATION					
1	AMOUNT:	\$80.00	POSTMARKED:	N/A	
	TYPE:	CASH	RECEIVED:	07/31/2008	
	NAME:	DUNCAN, GINGER E 1361 N TAMARISIC DR CHANDLER AZ 85224			

REMARKS

This receipt was generated by the automated BLM Collections and Billing System and is a paper representation of a portion of the official electronic record contained therein.

LOCATION NOTICE FOR LODE MINING CLAIM

NOTICE IS HEREBY GIVEN that the COOPER 50
_____ lode mining claim has been located
by GINGER E DUNCAN whose current mailing
address is 1361 N. TAMARISK DR
CHANDLER, AZ 85224.

RECEIVED
BLM, AZ STATE OFFICE
2008 APR - 4 P 2:51
PHOENIX, AZ
BLM
Date
Stamp

The general course of this claim is East to West and it is situated in Gila
County, Arizona. This claim is 1500' feet in length and 600' feet in width. This claim runs
from the location monument on which this location notice is posted approximately 100' feet in a
EAST direction to the West end line and 1400' feet in a West direction to the
EAST end line. This claim is marked by six monuments, one at each corner and one at the center of each
end line of the claim.

The location monument on which this notice is posted is situated within Section 17, Township 9N
_____, Range 10E, Gila Salt River Base and Meridian, Arizona and this claim encompasses portions
of the following quarter section (s), section (s), Township (s) and Range (s) Sec 17 and 16
1/2 E ; 1/2 W

Gila Salt River Base and Meridian, Arizona.

The locality of this claim with reference to some natural object or permanent monument and additional information
(if any) concerning its locality are as follows: The SW. corner is approx
260' from the old Garwers / West Brothers
mining shaft

DATED AND POSTED on the ground this 3 day of April, 2008

LOCATOR (s) GINGER E. DUNCAN

Form MCF100
Revised July 2005

ALB 390932

MINING CLAIM MAP

Lode (X) Placer ()

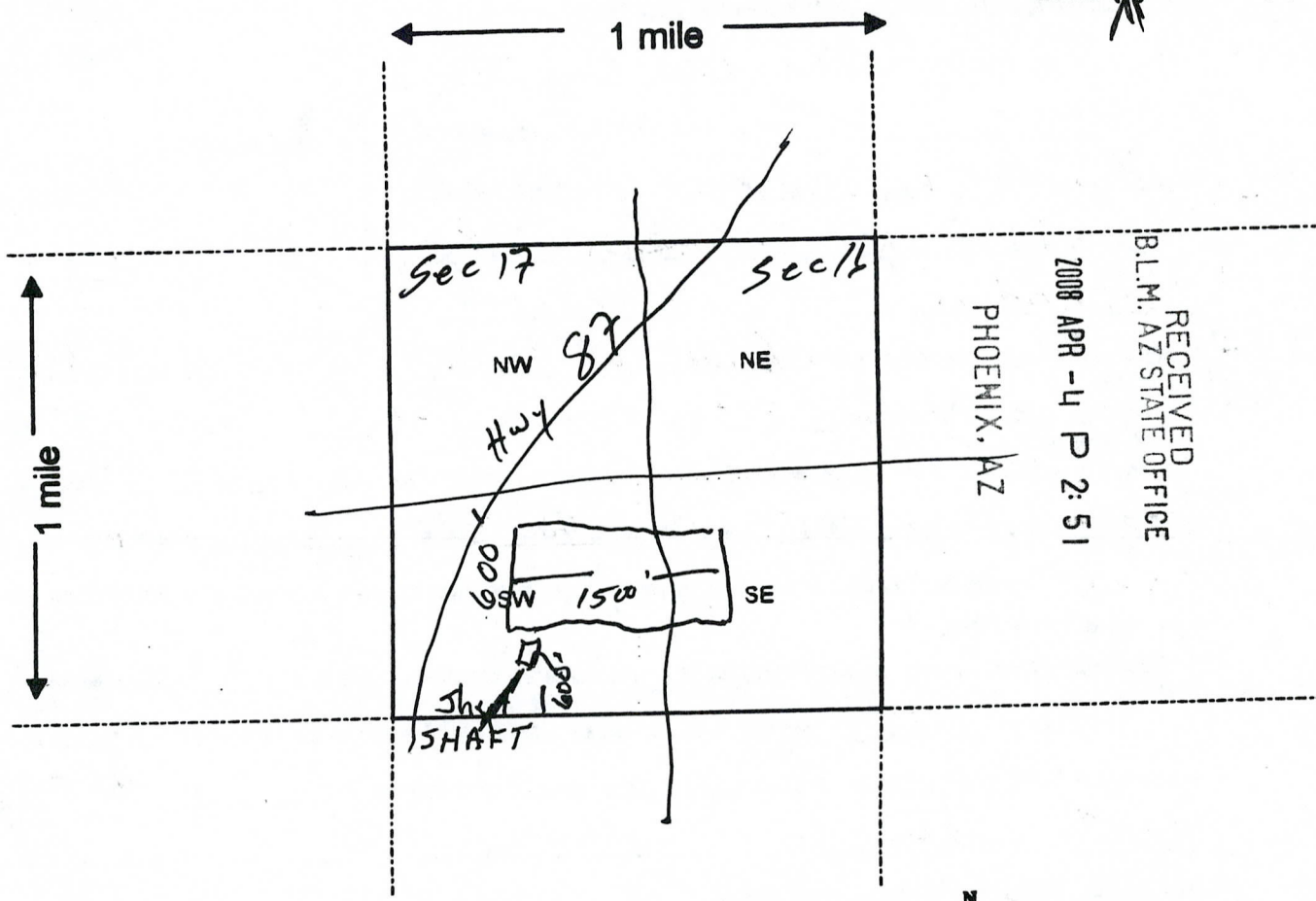

RECEIVED
B.L.M. AZ STATE OFFICE
2008 APR - 4 P 2: 51
PHOENIX, AZ

Scale: 1" = 2000 feet



1. The above map depicts the Cooper 50 mining claim, which is located in Section (s) 16 & 17, Township 9N, Range 10E, Gila and Salt River Base and Meridian, Gila County, Arizona.

2. The type of corner and location monuments used are as follows: 2" x 2" Cedar Post

3. The bearings and distances in degrees and feet between claim corners are as depicted on the map.

Form MCF100a
Revised July 2005

48390922

Input Parameters for Geographic Report with Land

System Id = CR

Admin State = AZ

Geo State =

Casetype Begins With

Case Disp Txt = AUTHORIZED, CANCELLED, EXPIRED, PENDING, REJECTED, RELINQUISHED, VOID, WITHDRAWN

Mer Twp Rng = 14 0090N 0100E

Section = 016, 017

Mtrs =

Commodity =

Commodity Txt =

Pending Org =

Pend Org Decode =

Total Rows Returned: 6

RUN TIME: 02:37 PM

UNITED STATES DEPARTMENT OF INTERIOR
BUREAU OF LAND MANAGEMENT
GEOGRAPHIC REPORT WITH LAND
Sorted by Serial Number

RUN DATE: 04/04/2008

Page 1 of 1

Adm State: AZ

Serial Number: AZA 010019

Total Case Acres: 298.000

<u>Casetype</u>	<u>Case Disp</u>	14	0090N	0100E	<u>Sect</u>	<u>Sur Typ</u>	<u>Sur Num</u>	<u>Suff</u>	<u>Subdivision</u>	<u>Act Pend</u>
289101	AUTHORIZED				016	ALIQ			SW,N2;	
					017				SE;	

Serial Number: AZA 022786PT

Total Case Acres: 3,447.674

<u>Casetype</u>	<u>Case Disp</u>	14	0090N	0100E	<u>Sect</u>	<u>Sur Typ</u>	<u>Sur Num</u>	<u>Suff</u>	<u>Subdivision</u>	<u>Act Pend</u>
220200	AUTHORIZED				017	MNR		1	SWSWSW;	

Serial Number: AZA 028900

Total Case Acres: 7,493.930

<u>Casetype</u>	<u>Case Disp</u>	14	0090N	0100E	<u>Sect</u>	<u>Sur Typ</u>	<u>Sur Num</u>	<u>Suff</u>	<u>Subdivision</u>	<u>Act Pend</u>
232170	AUTHORIZED				016	ALIQ			N2,NWSW;	
					017				W2;	
						MNR			SESENE;	

TOWNSHIP 9 NORTH RANGE 10 EAST OF THE GILA AND SALT RIVER MERIDIAN, ARIZONA

STATUS OF PUBLIC DOMAIN
LAND AND MINERAL TITLES

GILA COUNTY

INDEX TO SEGREGATED TRACTS			
RE-SURVEY TRACT NO	T	R	SUBDIVISION

FOR ORDERS EFFECTING DISPOSAL OR USE OF UNIDENTIFIED LANDS WITHDRAWN FOR CLASSIFICATION, MINERALS, WATER AND/OR OTHER PUBLIC PURPOSES, REFER TO INDEX OF MISCELLANEOUS DOCUMENTS.

ALL TP. INCLUDED IN V.D.L. TOWNSHIP 9 NORTH, RANGE 10 EAST, ARIZONA, PROC. 10/2/1965

DIST. NO. 2

ALL TP. INCLUDED IN DETERMINATION AREA PL. 167, 10/27/1960, AR 62674E

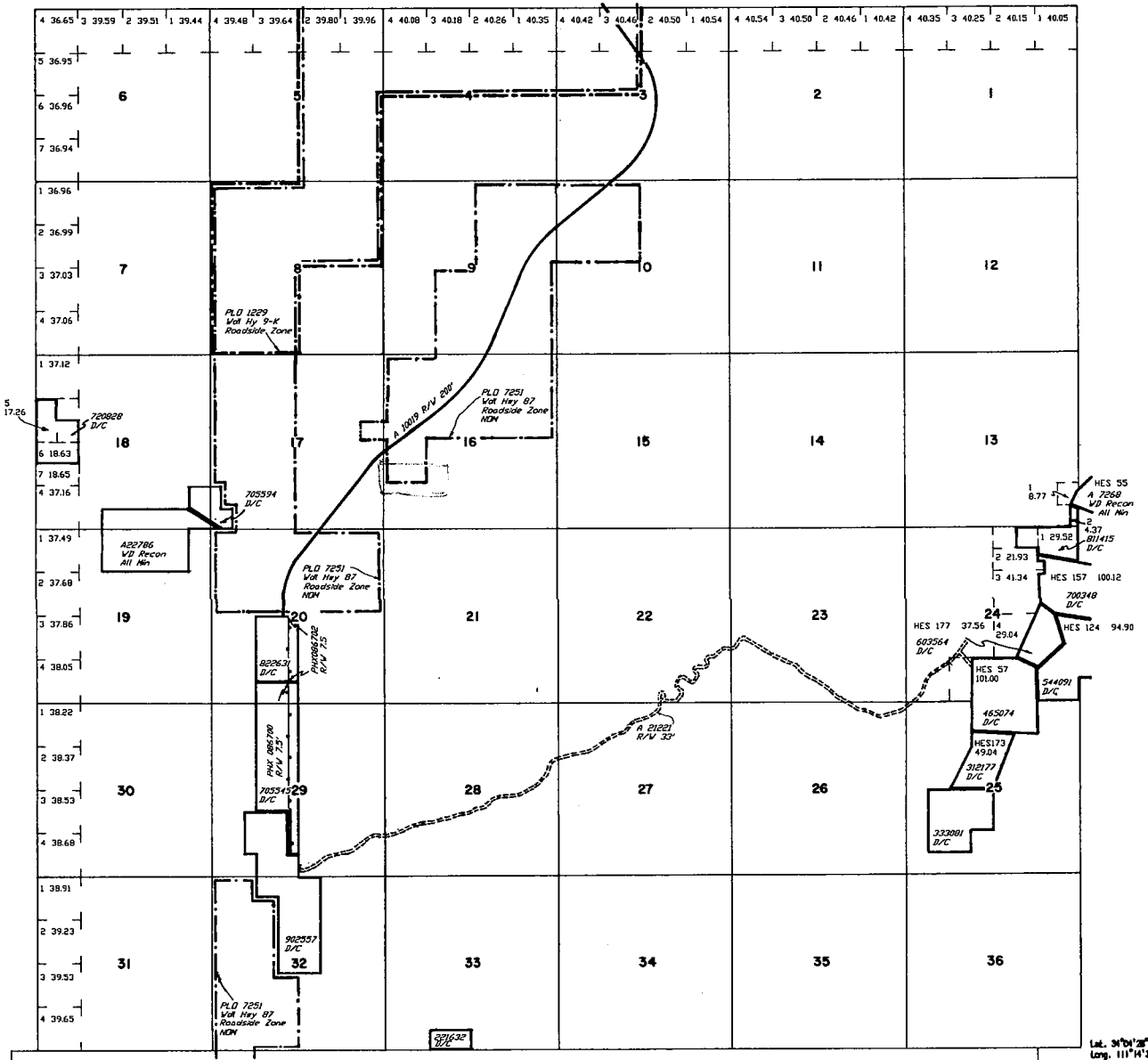

Lat. 34° 04' 28" N
Long. 111° 14' 27" W

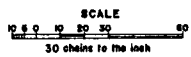

WARNING STATEMENT
This plat is the Bureau's Record of Title and should be used only as a graphic display of the townable survey data. Records hereon do not reflect title changes which may have been effected by lateral movements of rivers or other bodies of water. Refer to the cadastral surveys for official survey information.

CURRENT TO	BY
9/8/1997	JB
3/18/2000	JB

T. 9 N.
R. 10 E.